

Trends in cancer in the elderly population in Denmark, 1980–2012

Marianne Ewertz, professor, MD, DMSc.
Dept. of Oncology, Odense University Hospital
Institute of Clinical Research, SDU

RESEARCH ARTICLE

Trends in cancer in the elderly population in Denmark, 1980–2012

Marianne Ewertz^a, Kaare Christensen^{b,c}, Gerda Engholm^d, Anne Mette T. Kejs^d, Lars Lund^e, Lars E. Matzen^f, Per Pfeiffer^a, Hans H. Storm^d and Jørn Herrstedt^a; On behalf of the Academy of Geriatric Cancer Research (AgeCare)

^aDepartment of Oncology, Odense University Hospital, Institute of Clinical Research, University of Southern Denmark, Odense, Denmark; ^bThe Danish Aging Research Center, Department of Epidemiology, Biostatistics and Biodemography, Institute of Public Health, University of Southern Denmark, Odense, Denmark; ^cDepartment of Clinical Genetics, Odense University Hospital, and Department of Clinical Biochemistry and Pharmacology, Odense University Hospital, Odense, Denmark; ^dDepartment of Documentation & Quality, Danish Cancer Society, Copenhagen, Denmark; ^eDepartment of Urology, Odense University Hospital, Institute of Clinical Research, University of Southern Denmark, Odense, Denmark; ^fGeriatric Department, Odense University Hospital, Odense, Denmark

Average annual NUMBER of new cases of cancer in Denmark among persons aged 70 years or more

Men

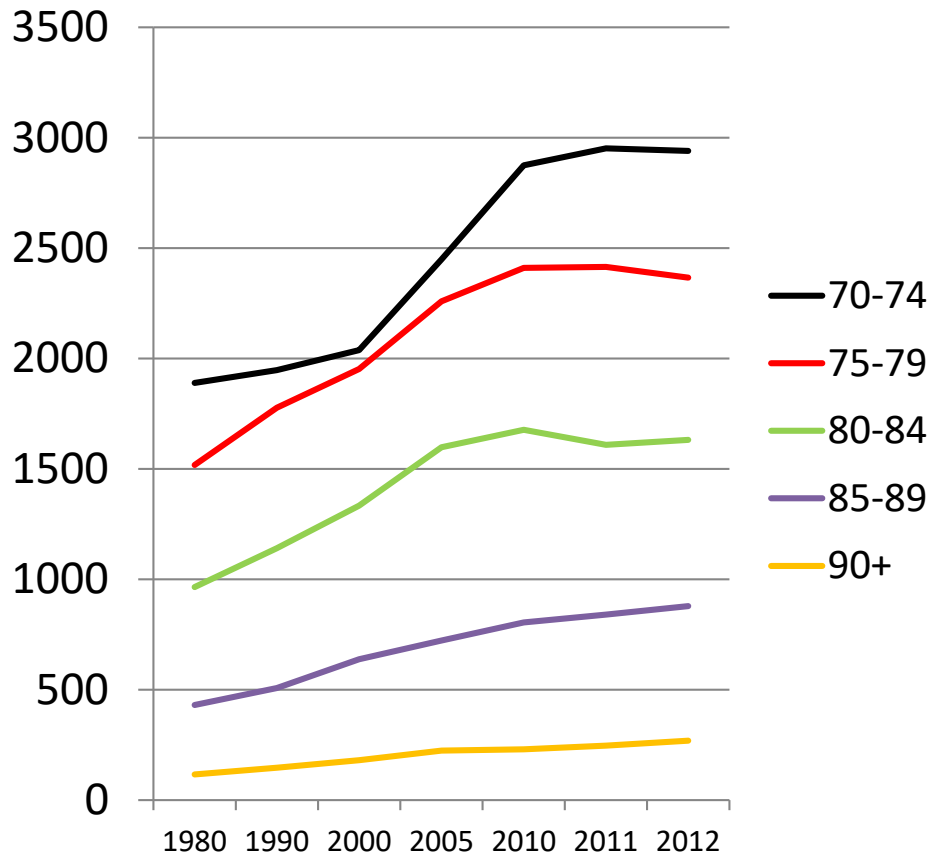

Women

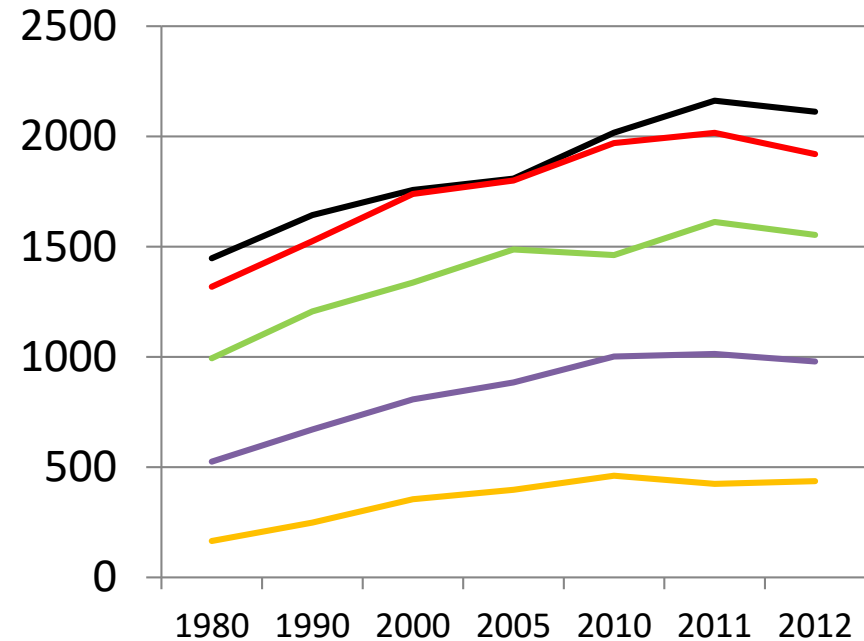

Total: **5000**

8100

4450

7000

Time trends in age-specific incidence rates in Denmark

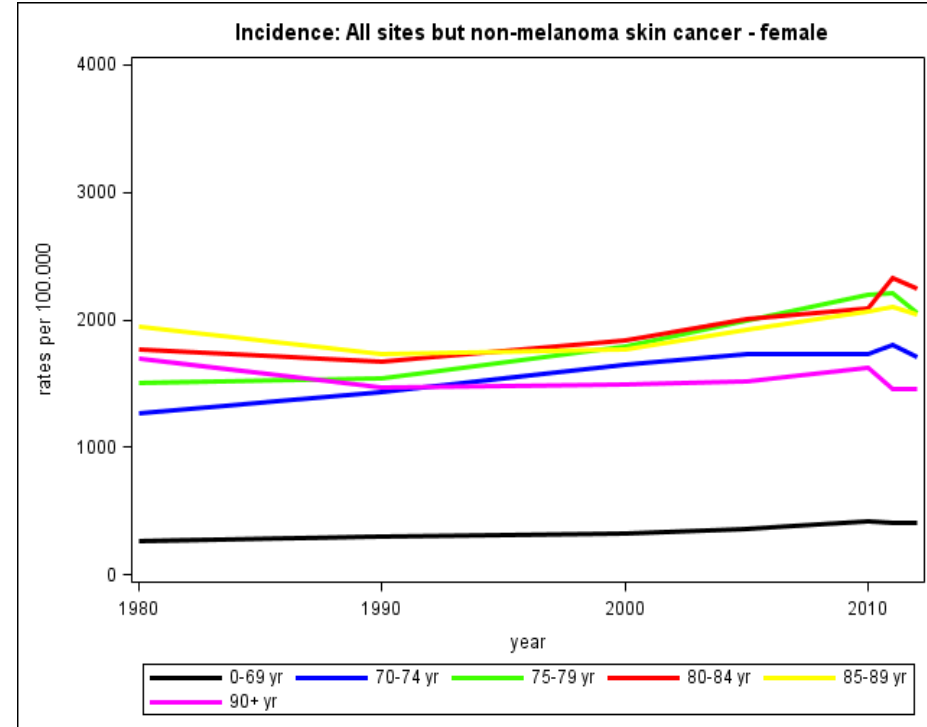
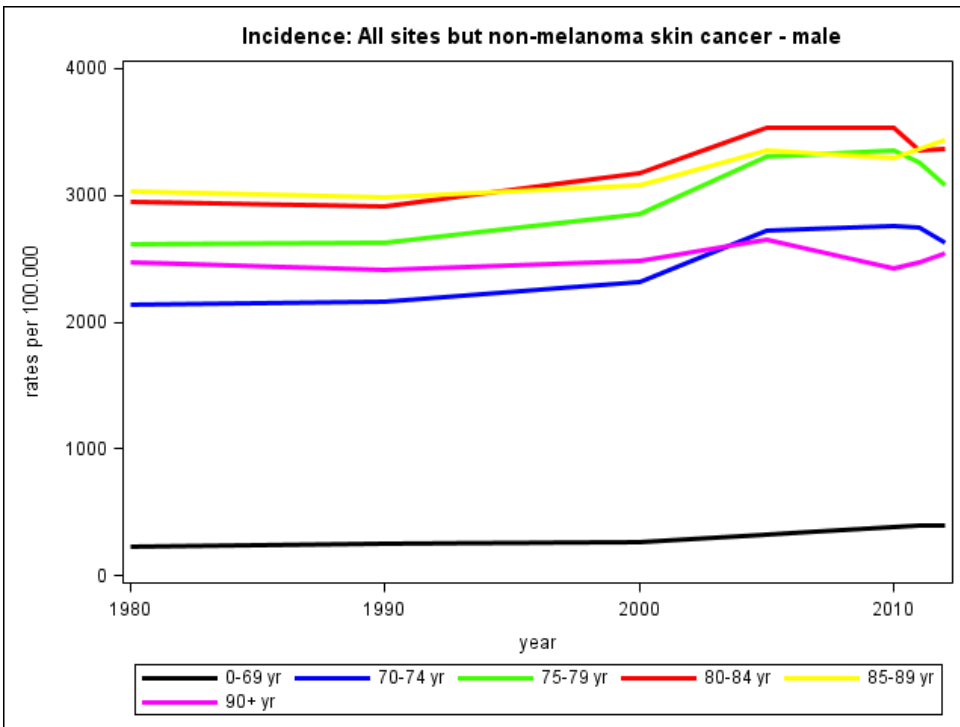

Cancer and aging: Epidemiology and methodological challenges

Jacob K. Pedersen^a, Gerda Engholm^b, Axel Skytthe^a and Kaare Christensen^{a,c,d}; on behalf of the Academy of Geriatric Cancer Research (AgeCare)

ACTA ONCOLOGICA, 2016
VOL. 55, NO. S1, 7-12

Age-specific incidence rates in Denmark

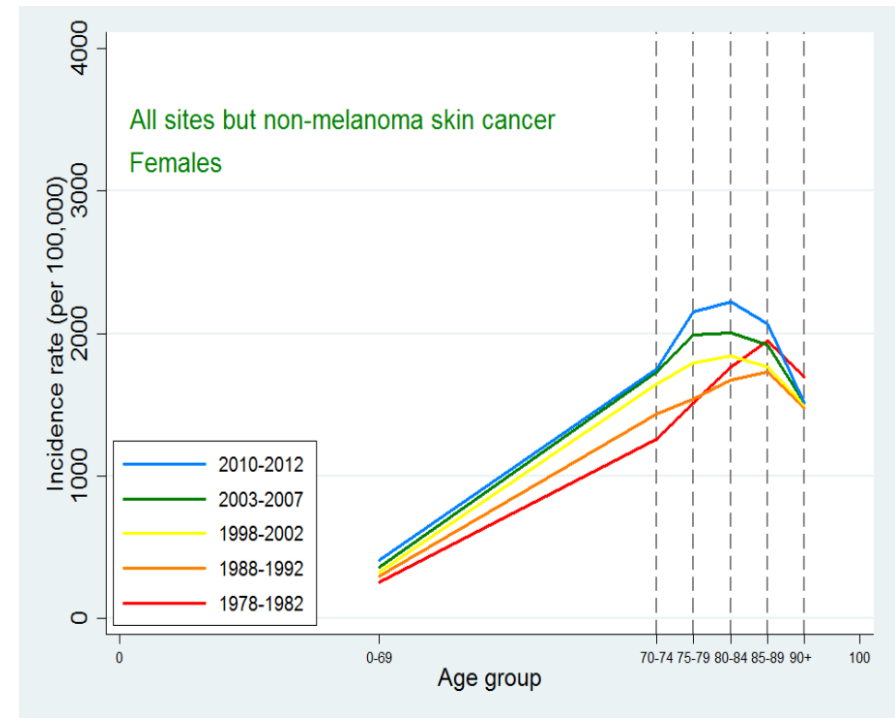
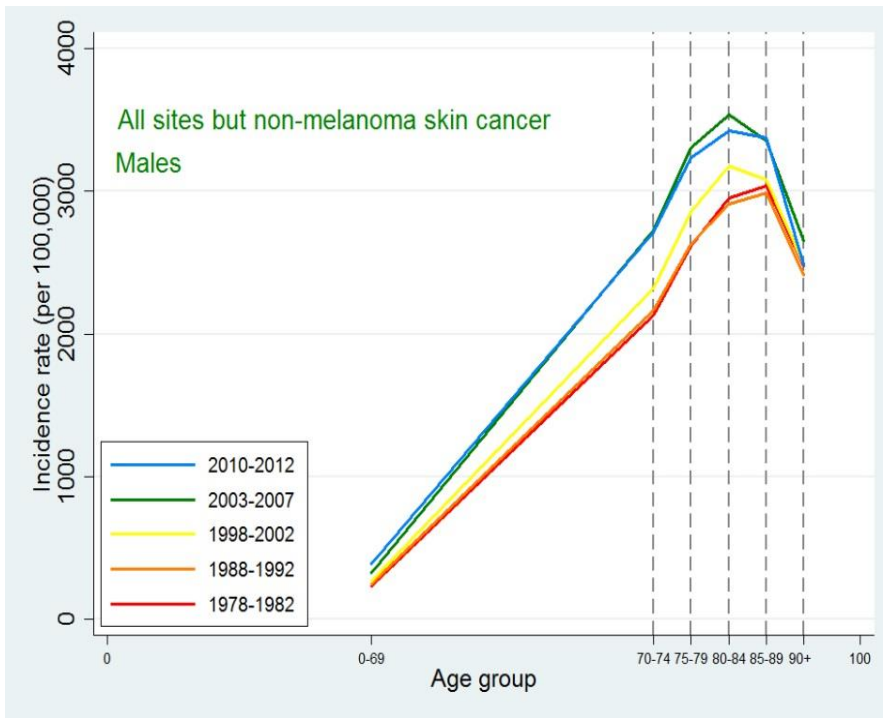

Prediction of number of new cancers in Denmark 2030

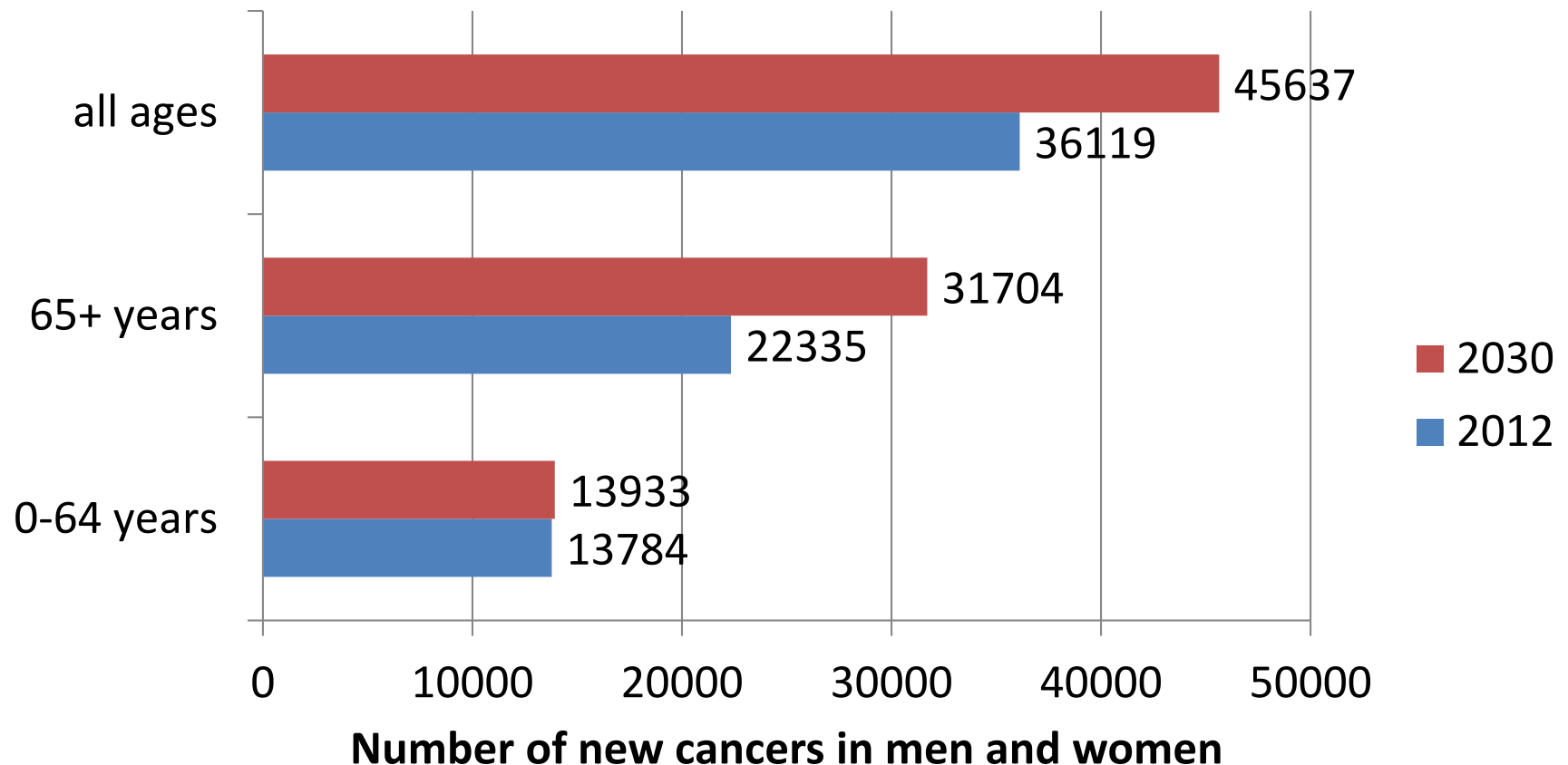

5-year relative survival

All cancers, except non-melanoma skin cancer

5 years RS male

5 years RS female

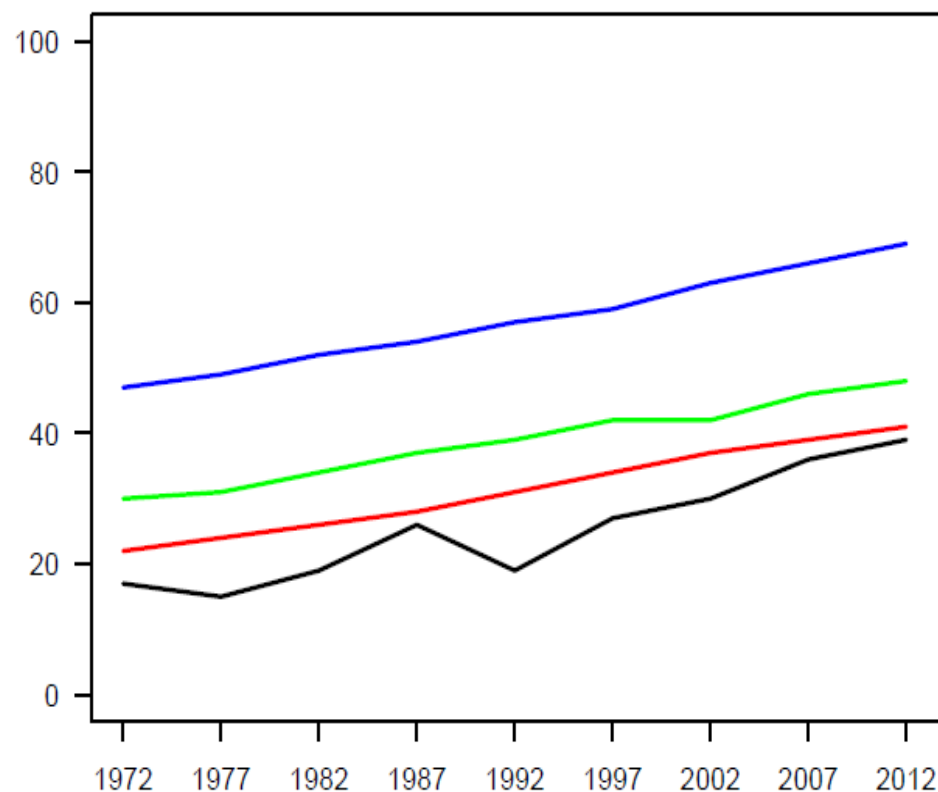
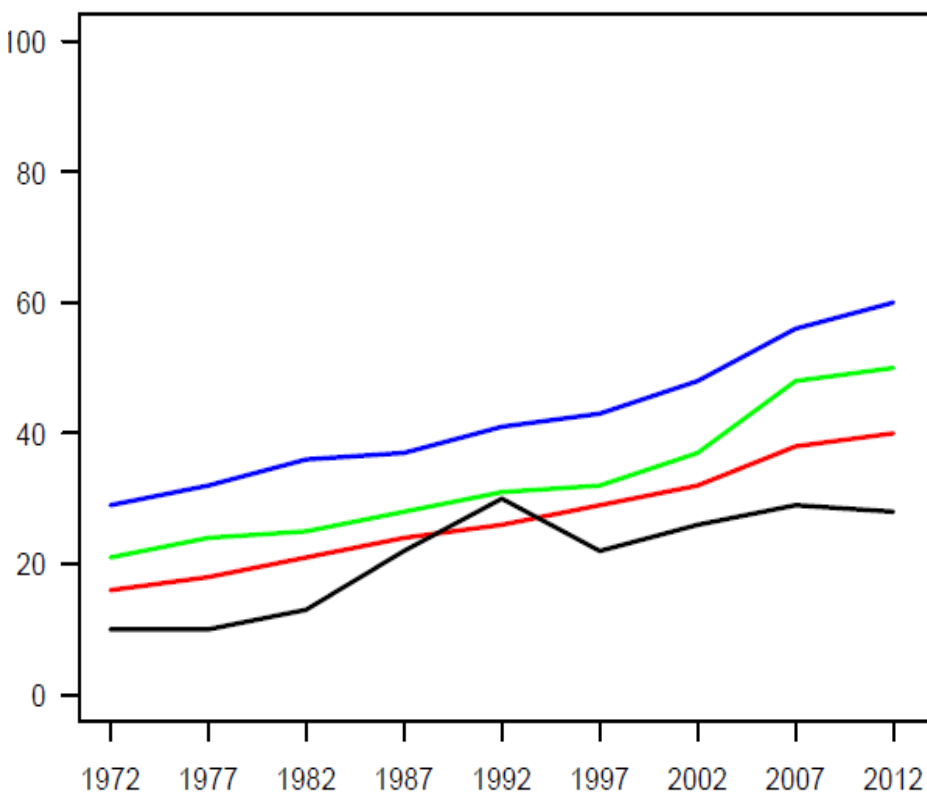

Age at diagnosis: — 0-69 years — 70-79 years — 80-89 years — 90+ years

Conclusion

- Incidence rates of cancer have increased with time since 1980 in all age groups
- The incidence rate increases with increasing age up to the age of 85 years whereafter it decreases
- Survival has increased over time in all age groups

Thank you for your attention!



Percentage distribution of causes of death in Denmark, 1995-2014

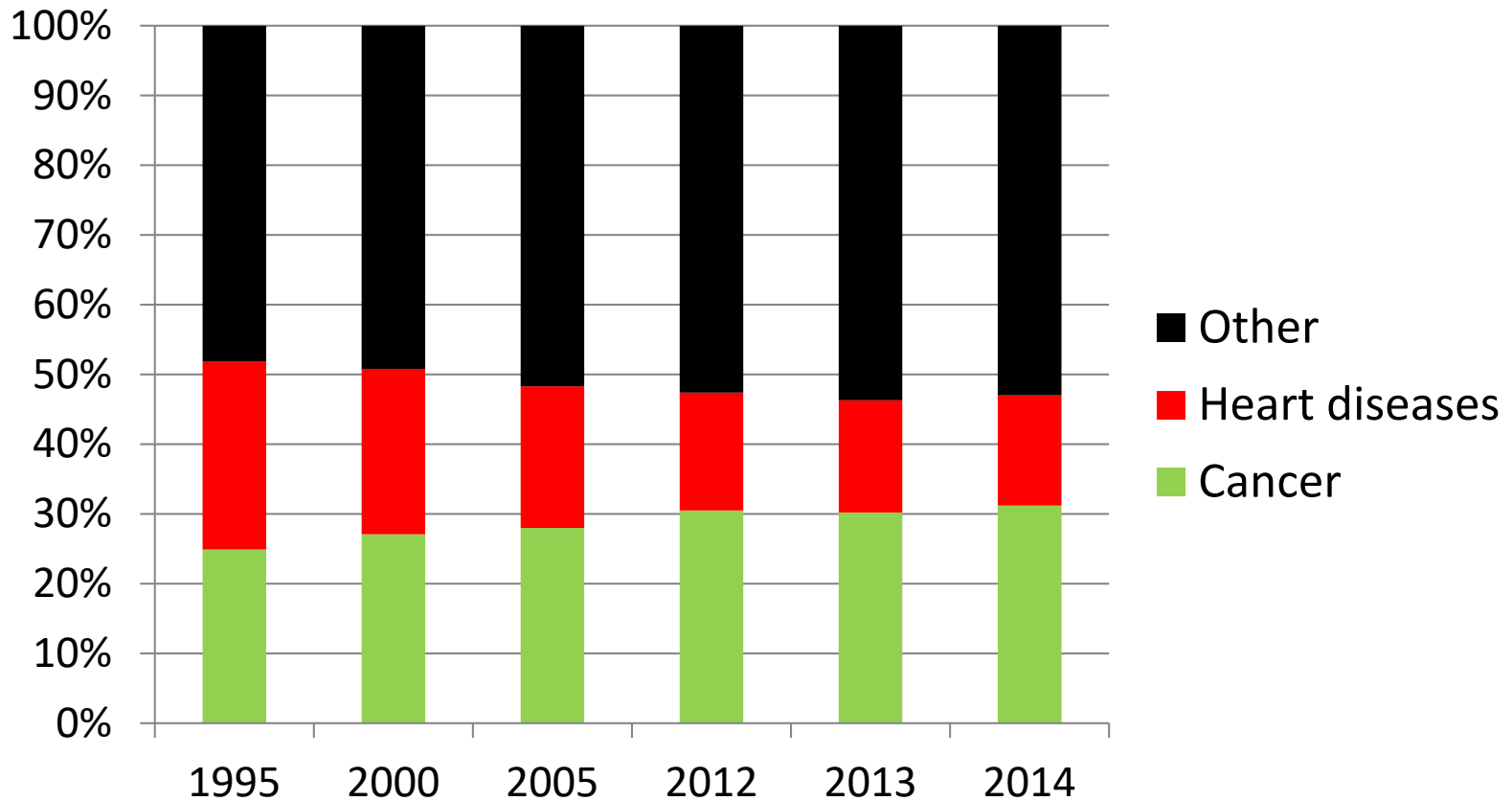

Age-standardised mortality rates per 100,000 in Denmark, 1995-2014

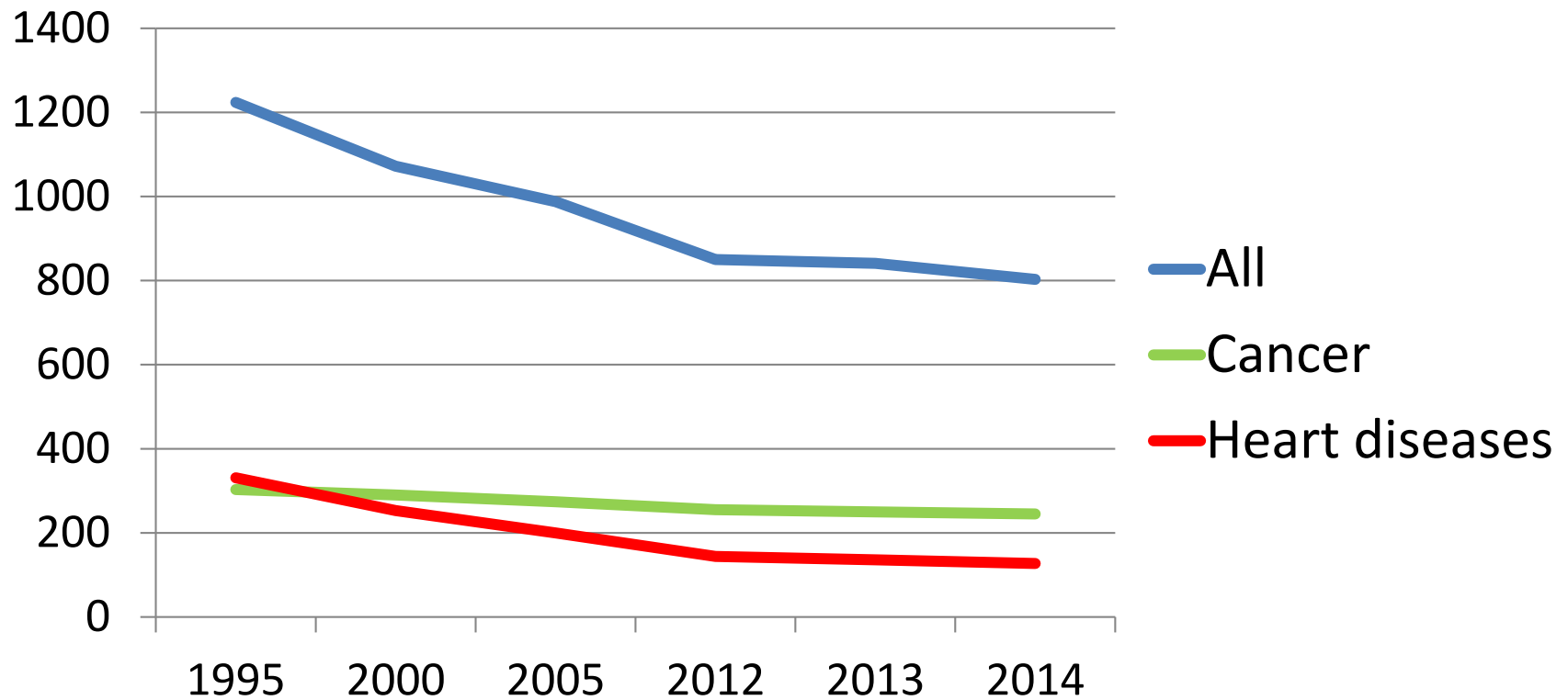

Percentage distribution of number of NEW cancers in Denmark

Men

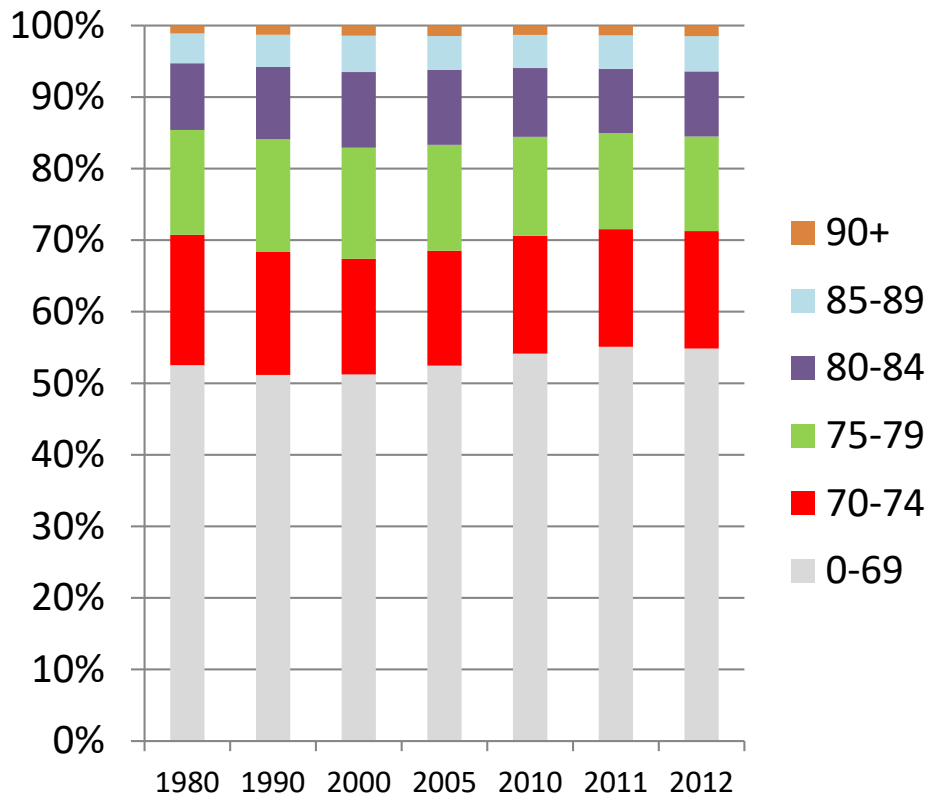

Women

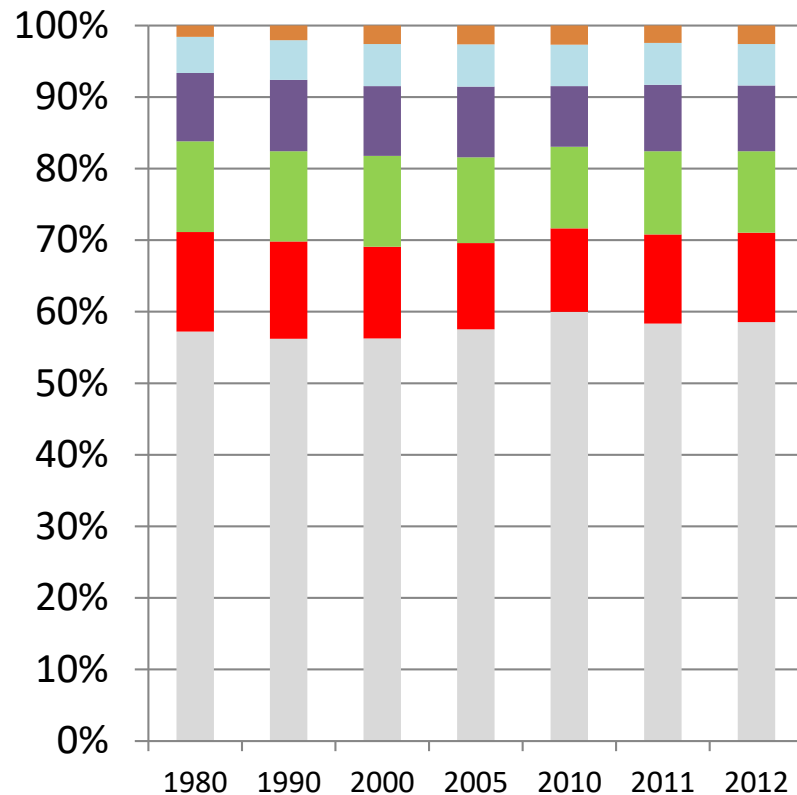

(A) Number of cancers 1980 by site in persons aged 70 years or more in Denmark

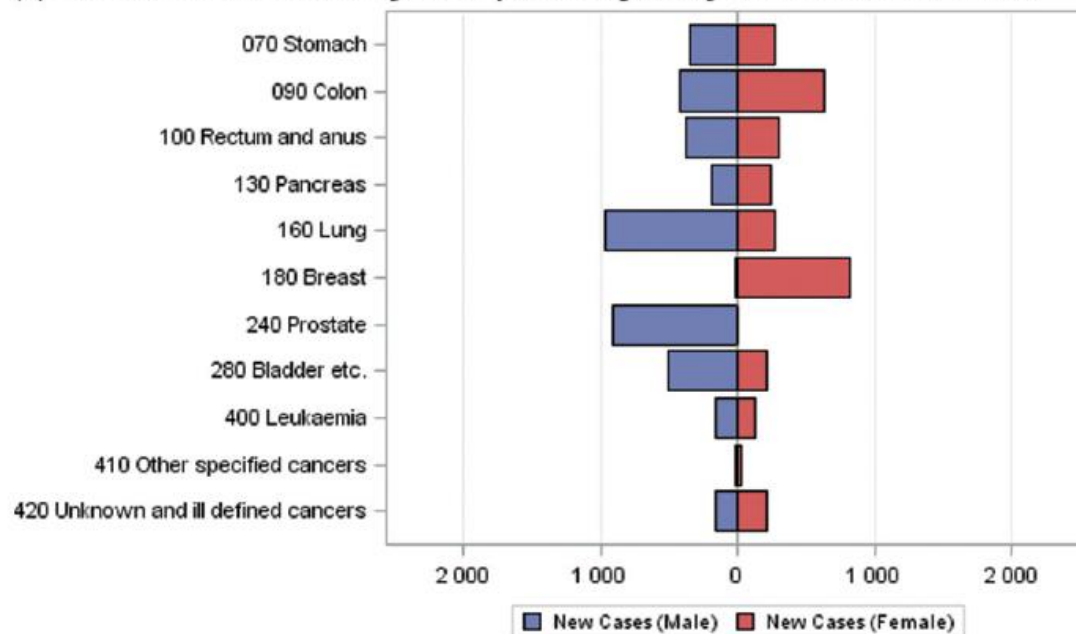

(B) Number of cancers 2012 by site in persons aged 70 years or more in Denmark

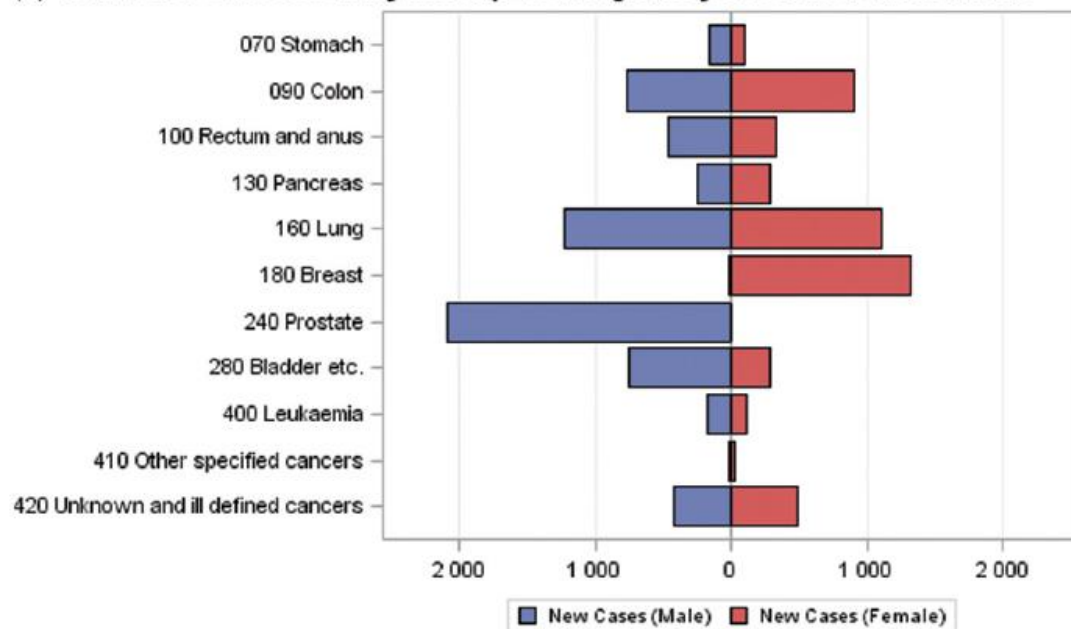

Prevalence of all cancer among Danes aged 70 years or more

Men

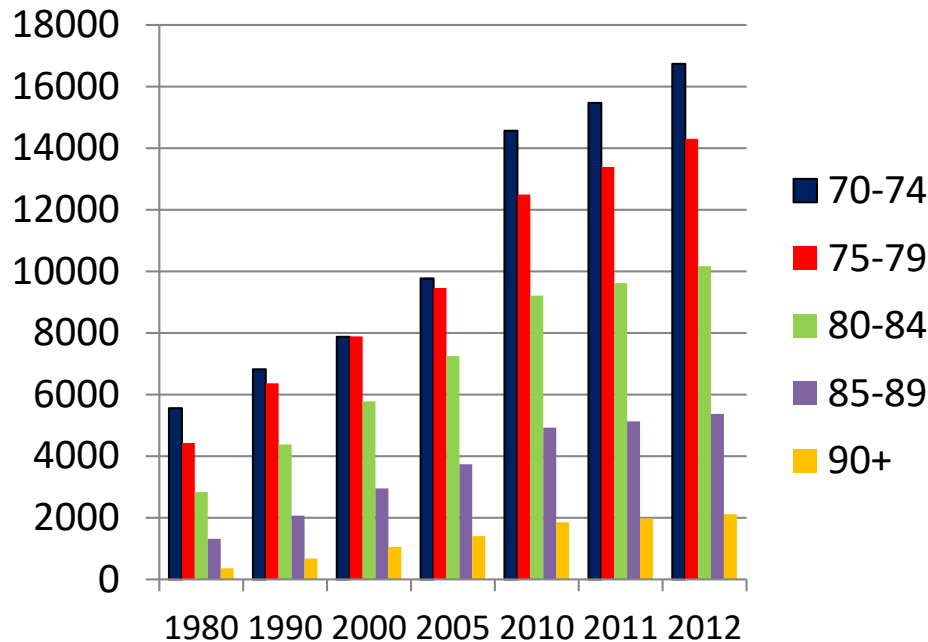

Women

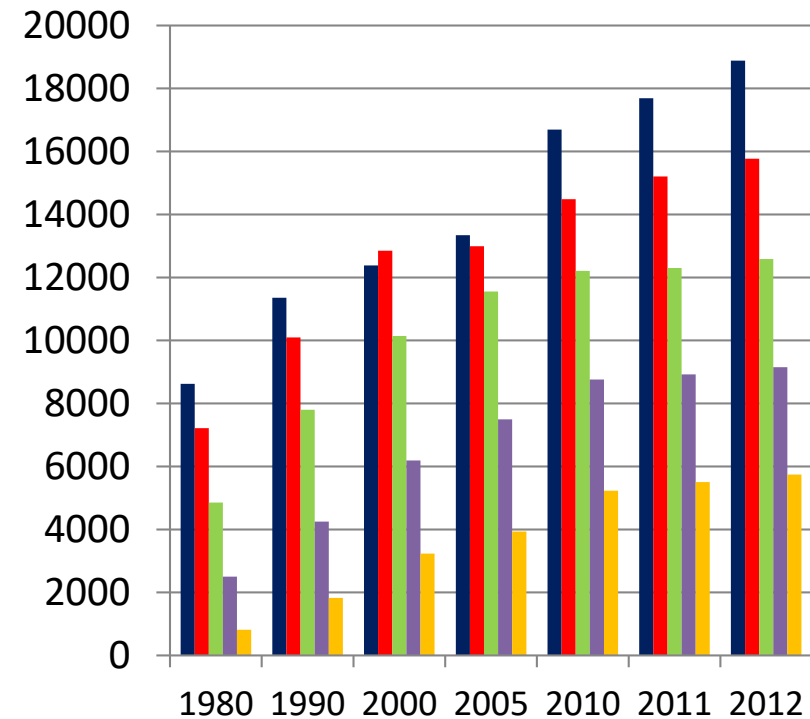

Prevalence of all cancer by age

